

# Individual Policyholder Registration





**Meet Sarah. she is a bakery owner**



**Sarah wants to register an online account for her Bakery's policy**

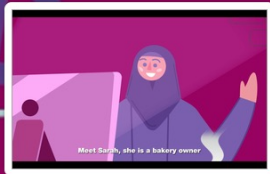



**But she wants someone to guide her through the process**





**Don't worry, Sarah! We got you!**

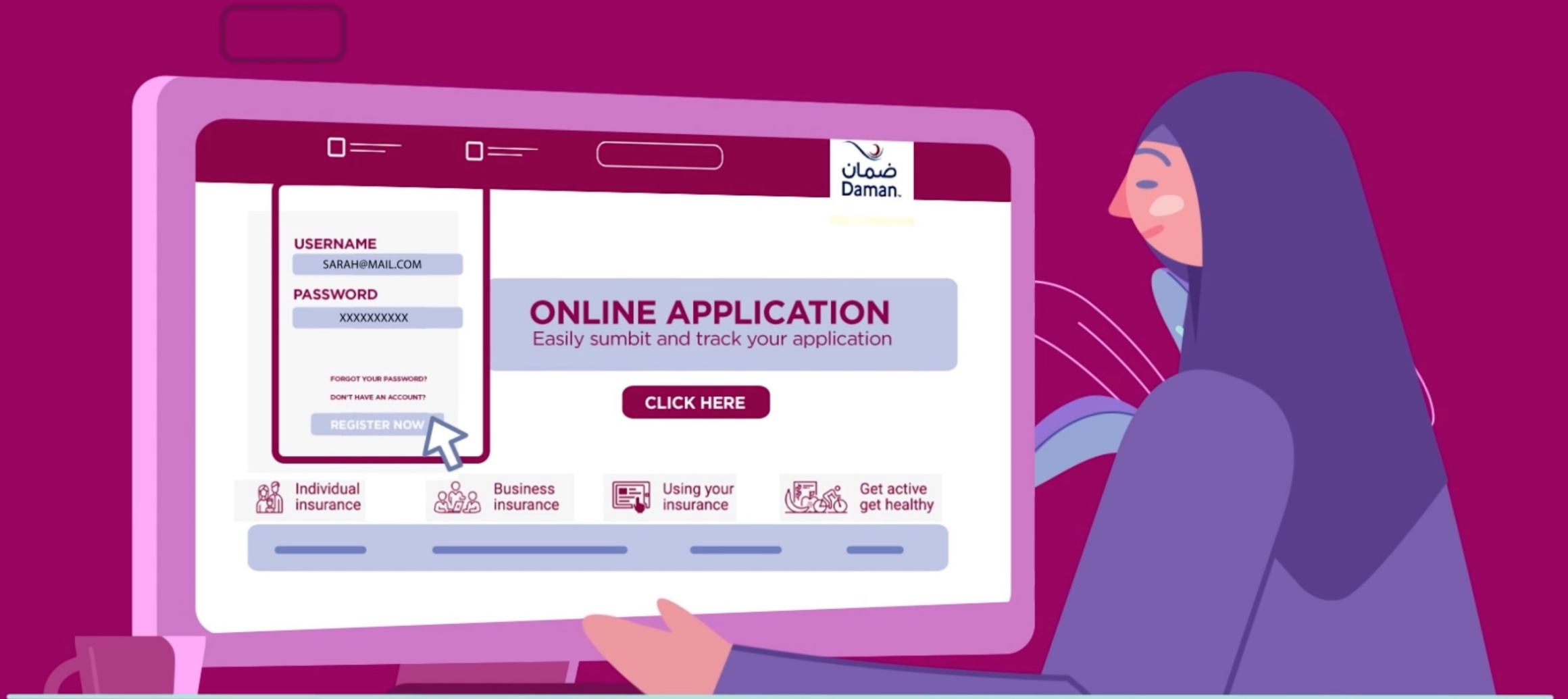

**Since Sarah does not have an account with us yet, she needs to 'REGISTER' first**

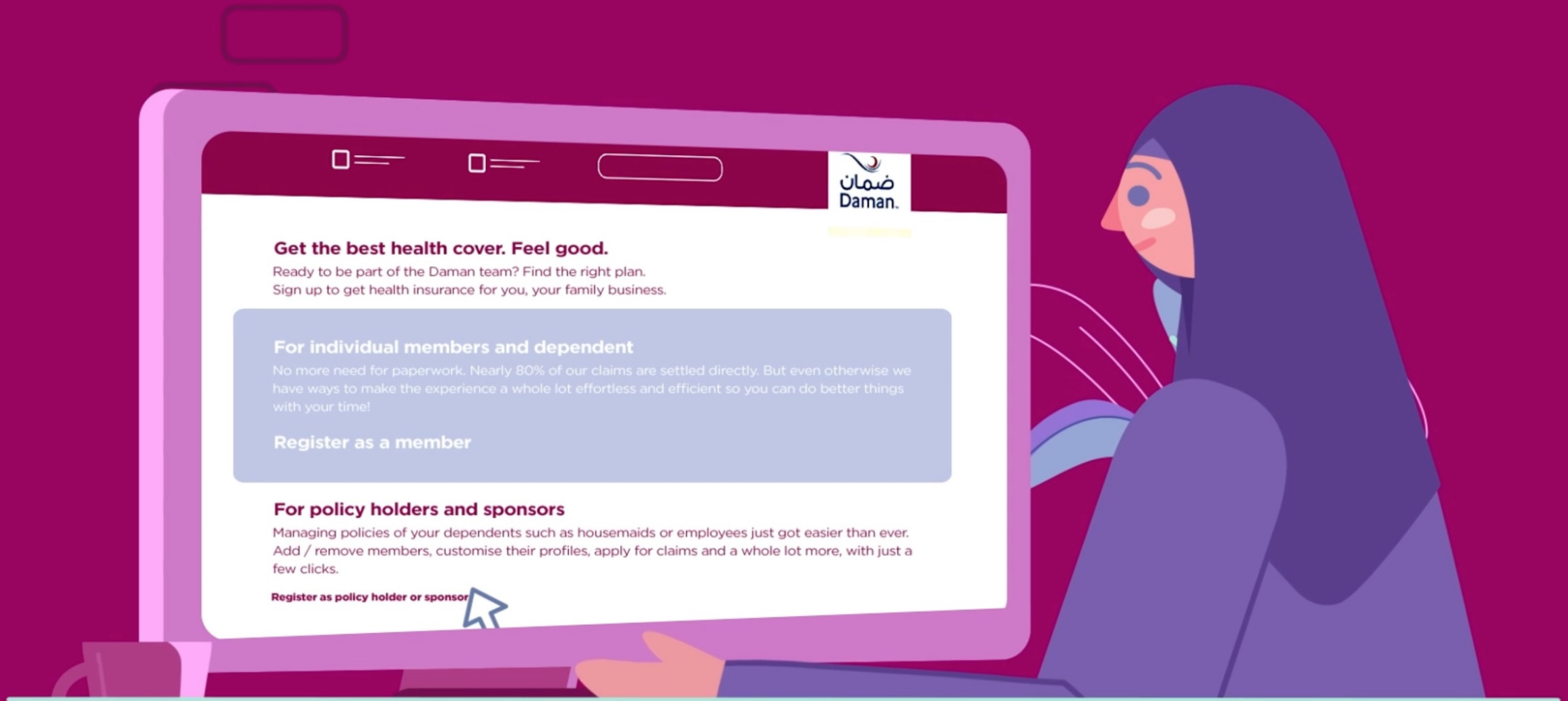

**And then register as a 'POLICY HOLDER OR SPONSOR'**

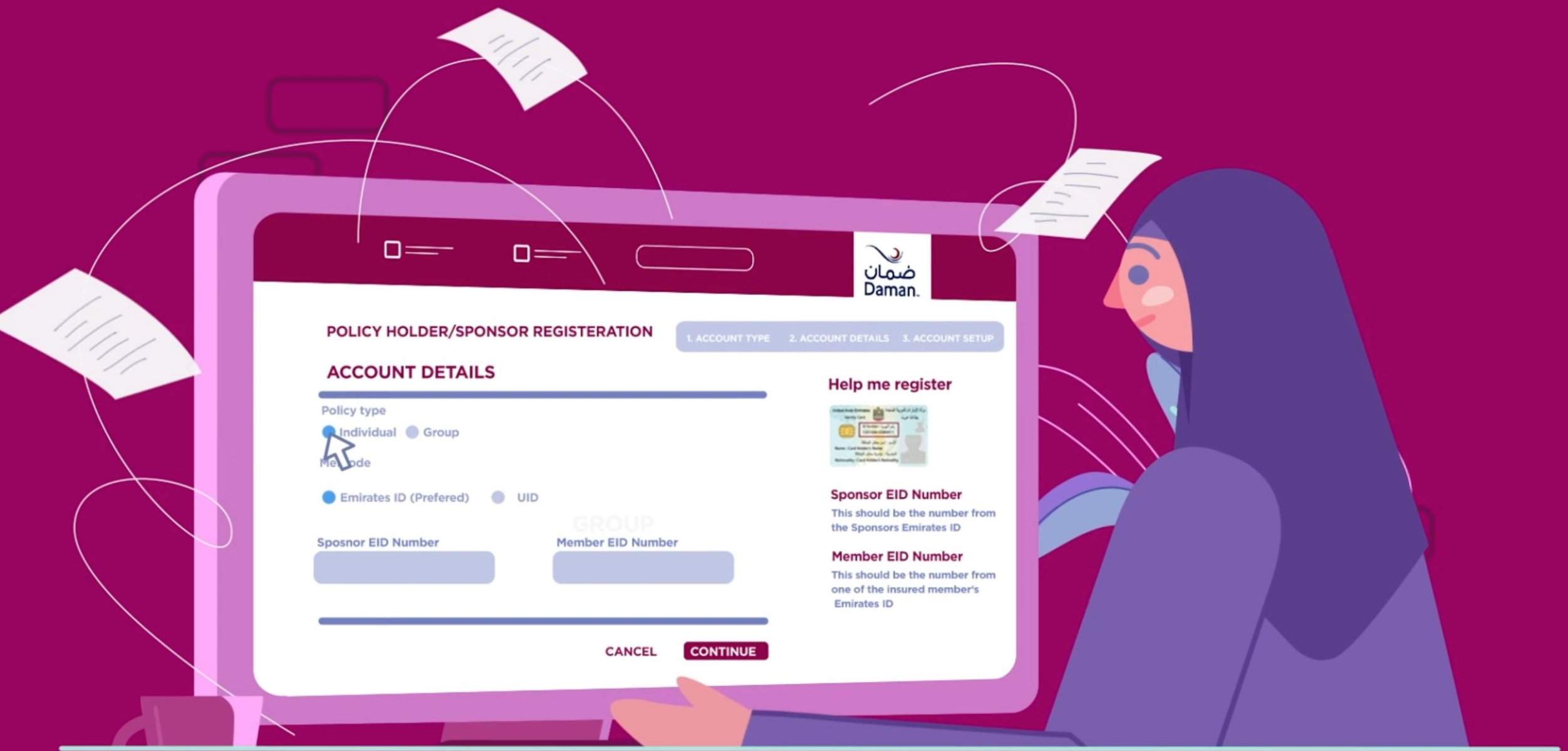

**After that, Sarah should choose the 'INDIVIDUAL OPTION'**



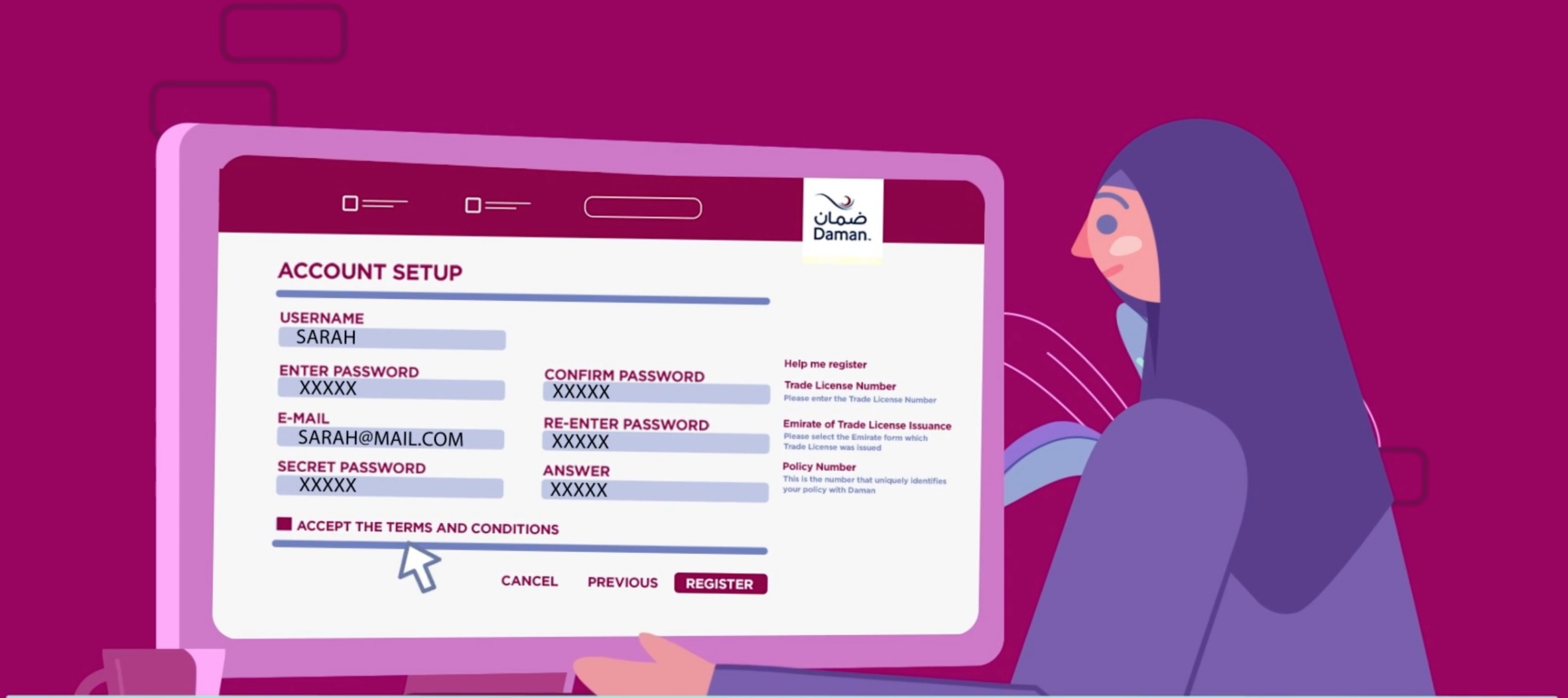

**Finally, Sarah needs to create a username and password**



Email Received!

**A link will be sent to Sarah's registered email address so she can activate her account**



**Now, that was quick! Wasn't it, Sarah?**



Toll free: 800 4 32626



[onlineendorsement@damanhealth.ae](mailto:onlineendorsement@damanhealth.ae)